

MANHATTAN SURVEY # 34

696
1720
2416

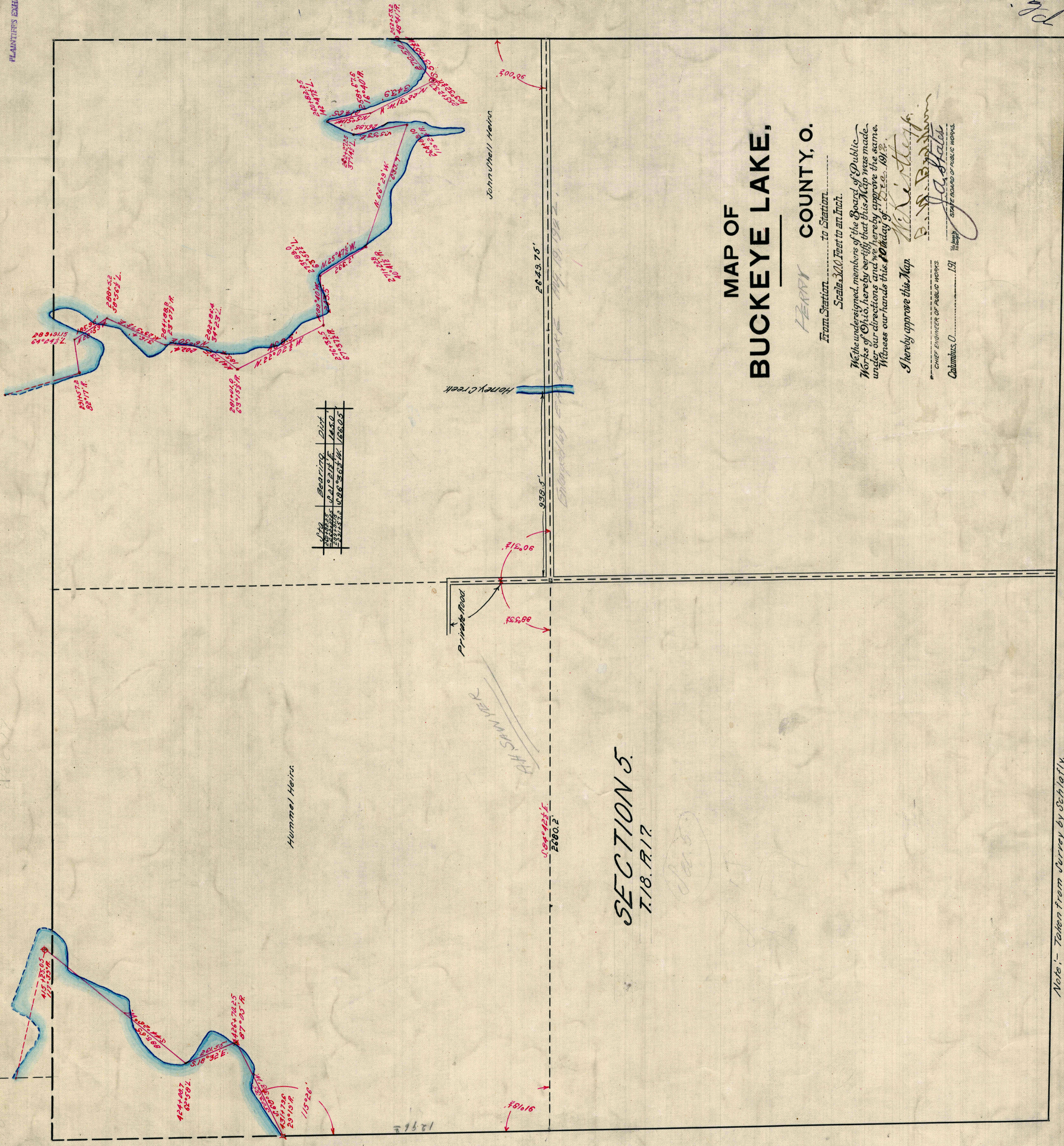

Bearing	Dist.
N 75° 15' E	100.00
S 75° 15' W	100.00
N 15° 15' E	100.00
S 15° 15' W	100.00

SECTION 5
T.18. N.17

MAP OF
BUCKEYE LAKE,
HENRY COUNTY, O.

From Station to Station
Scale 3/16" = 100 feet to an inch.

The undersigned members of the Board of Public Works of Ohio, hereby certify that this Map was made under our directions and we hereby approve the same. Witness our hands this 20th day of July, 1897.

I hereby approve this Map
W. S. ...
Clerk of Board of Public Works
Columbus, O. 1897

Note: Taken from Survey by Scherff's

Plan of Buckeye Lake
Surveyed by Mr. L. ...

18